

# Feel@NET

smarter & safer, 필라넷



Infrastructure  
Security



Smart Works



Technical  
Support



Network  
Security



Security  
Operations



AI Agent

## COMPANY

# Feel@NET

Feelnet is an IT company provides Consulting,  
Solution/Hardware Supply, System Building, and Technical  
Support Service to Maximize the Value of Customers' IT Assets

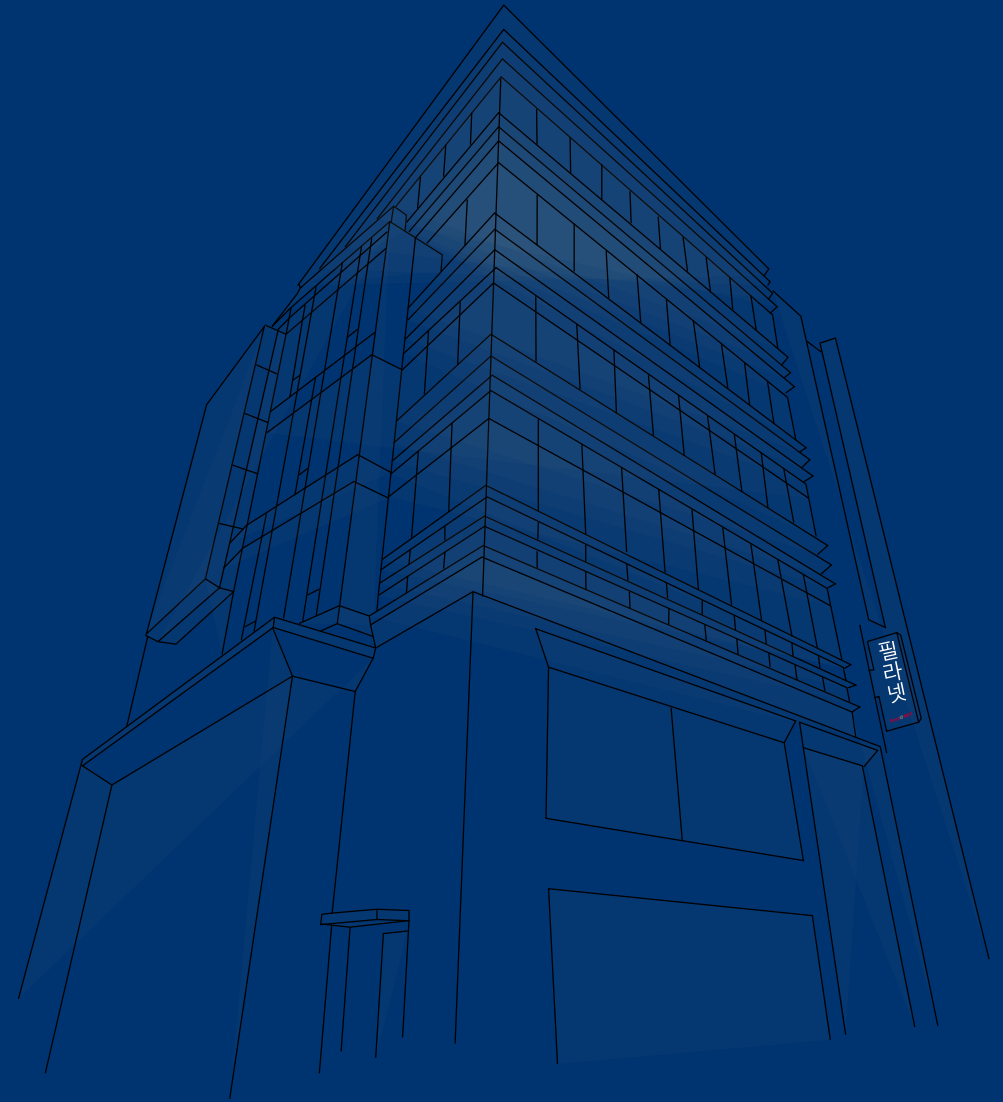

**Company** Feelnet Co., Ltd.

**CEO** Junghyeok Kim, Yangkyu Kim

**Founded** May 9, 2002

**Headquarters** 164 Dosan-daero, Gangnam-gu, Seoul, Republic of Korea

**Web** [www.feelnet.com](http://www.feelnet.com)

**Field of Business** IT Consulting / IT Solution providing and building / Network service / COUNTER-UAS system / EO-IR Camera manufacturing

## VISION

Maximizing IT asset value of our customers  
is the value of Feelanet



### Professional

A specialized company offering comprehensive solutions



### Leading

Driving customer success with cutting-edge innovation

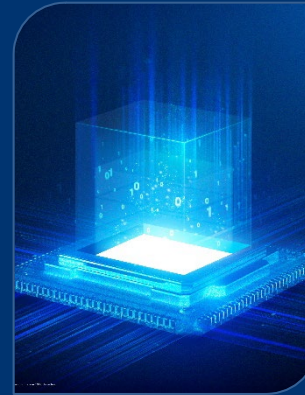

### Enhancing

Providing advanced technology for optimal IT performance



### Unifying

A company offering an integrated management platform from solution deployment to cloud and on-premise services

# We will continue to strive for greater heights

**2002 ~  
2017**

- Established Feelanet Co., Ltd.
- Active Directory infrastructure consulting
- Awarded Excellent Partner at Microsoft Korea Partner Conference
- Awarded Best Partner at Microsoft Worldwide Partner Conference
- Achieved the Microsoft Gold Certified Partner Level

**2018 ~  
2021**

- Awarded Microsoft Korea Best BPIO Partner
- Selected as SME for Management Innovation Business (Main-Biz)
- M&A WebPlus Groupware Business
- Acquired HPE Aruba ACMX & ACSP Qualification
- Launched FIDO-based Authentication Solution (art.StrongID)
- M&A UbiBase' Unified Communication Business
- **Launched IoT-based Integrated Control Platform Solution (fx.EagleEye)**
- **C-UAS(Anti-Drone System) at Incheon Int'l Airport**
- Awarded "Excellence" for Excellent Job-Creation Company
- ISO 9001:2015 Quality Management System Certification
- Selected as a SME of good-workplace in Seoul
- Incorporation of Hanil Holdings (Seoulland) as a Subsidiary

**2022 ~  
2024**

- Wireless Network Service Provider selected by Samsung Electronics
- Presidential Awarded for Best Jobs in 2020 (Korean Government)
- **High Performance EO/IR Camera for National Police**
- **AI Voucher Support Project Implementation Agency**
- **Patented Drone Control and Detection System with Identification**
- **Drone Flight Test Airport System for KIAST**
- Opening of M365 Support Center
- **IoT-Based Integrated Command & Control System for Korean Navy & Coast Guard Shipyard**

**2025**

- **C-UAS(Drone Detection EOIR Camera) at Gimpo Int'l Airport and Jeju Int'l Airport**
- **High Performance EO/IR system for Wind Farm (West Sea)**
- Signed MOU for Joint Commercialization of OpsNow
- **C-UAS(Drone Detection EOIR Camera) at Korea Western Power(KEPCO)**
- **Anti-Drone and Integrated Monitoring Systems at Busan Port and Ulsan Port(MOF)**

# The Best Experts Together

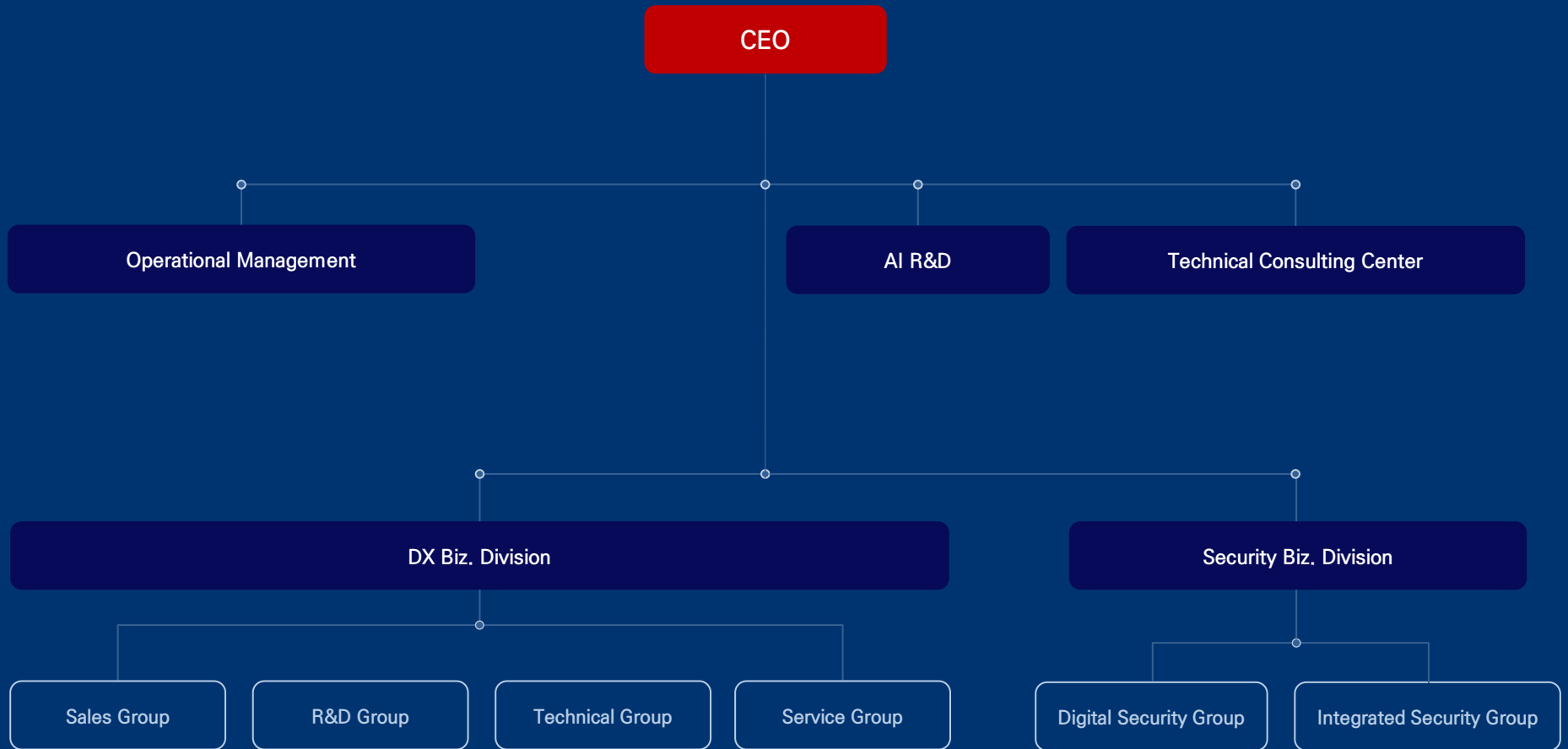

# We are constantly striving

Sustained Growth In Year 24

# 24

500 domestic clients

# 500

Perform over 100 projects per year

# 100

155 employees (as of 2026)

# 155



Certificate of Patent  
KDDS



Software Quality Certificate  
art.PSS



Software Quality Certificate  
art.StrongID



ISO9001 Certificate

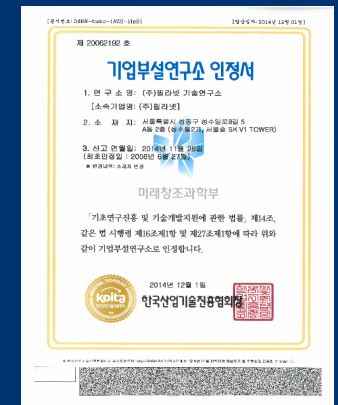

Laboratory Certification

## REFERENCE

Due to security policy  
Some information is provided privately.

If you are curious about detailed introduction cases,  
Please contact [marketing@feelanet.com](mailto:marketing@feelanet.com)

## BUSINESS



---

### Infrastructure Security

Windows Infrastructure Construction  
Construction & Consulting of Microsoft 365  
Integrated Account Management  
Cloud Security Management  
Building AD Infrastructure Security Solutions



---

### Smart Works

Build Groupware&Collaboration Solutions  
Based on Microsoft Teams



---

### Technical Service

Technical Support for Microsoft  
Solution Maintenance  
Support Center for Microsoft 365



---

### Cyber Security

Security Risk Management Platform  
End to End Operation Platform  
Wired and Wireless Network Construction  
Wired and Wireless Network Solutions



---

### Intergrated Security

IoT Integrated Control Platform  
High-performance Detection Equipment  
Anti-Drone



---

### Agentic AI

AI Scenario Offerings  
Business AI Assistant  
Azure AI & Data

---

Infra Security

# Infrastructure Security

We provide Active Directory and Microsoft 365 deployment and related professional consulting services

MICROSOFT Solution Partner



---

Build a Safe and Corporate IT Environment in a Cloud Environment

Accounts and Computers Systematic Management

Strengthening Terminal Security and Standardization

IT governance and Establish Compliance

Improved User Convenience and Provided a Smart Environment

---

Based on Microsoft technology and Active Directory (AD), it maintains security policy consistency, centralized account management, and strengthens authentication. Through a comprehensive approach to account, authentication, and data protection, companies can increase operational efficiency and minimize security risks.

---

By establishing the Microsoft 365 environment, we improve user convenience and provide a smart work environment that can be accessed anytime, anywhere

---

Infra Security

# Infrastructure Security

We provide Active Directory and Microsoft 365 deployment and related professional consulting services

---

## art.LiveID

Lifecycle management of AD accounts integrated with HR systems

---

## art.Deploy

Self-enroll to the AD domain

---

## art.FederationID

SSO management portal powered by AD FS

---

## art.StrongID

Multi-factor authentication for AD based on ownership base (SMS, email, biometrics, OTP)

---

## art.PSS

Self-service password reset and account unlock

---

## art.365

Automated license provisioning and integration of core M365 admin center functions

---

## art.CNR for Gateway

AIP-based document encryption/decryption integrated with business systems

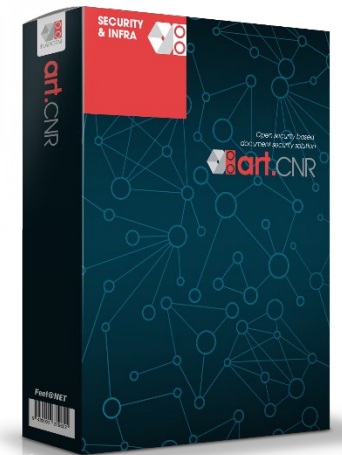

---

Smart Workplace

# Smart Work Business

Teams-based Groupware  
and Provide Collaborative  
Solutions.

---

Building a Collaboration Platform Based on Microsoft Teams



MS Teams  
Base  
Functionality  
Extension

Seamless  
Integration and  
Integration

Smart  
Business  
Process

User Friendly  
Interface

---

It provides various functions to optimize the business environment,  
We provide collaboration and work efficiency solutions tailored to your organization's needs.

---

By further expanding and optimizing existing MS Teams features,  
It supports various tasks such as organizational communication, document management, and electronic approval.

---

Smart Workplace

# Smart Work Solution

---

## TeamsPlus Portal

Multi-corporation and various management functions

---

## TeamsPlus Org Chart

Personnel-linked hierarchical organization chart

---

## TeamsPlus e-Approval

Integrated approval aligned with Korean-style business systems

---

## TeamsPlus Notification Bot

Azure Bot delivers real-time task notifications

---

## eum.DAMS

Supports large attachments, org charts, and automated signatures management

---

## eum.CubeLook

Security document export application/approval, collection/view history inquiry



---

## Technical Support

# Technical Support

We provide the experience and skills of technical experts targeting Microsoft technologies and products.

---

## Professional Technical Support for Corporate Customers Introduced by Microsoft

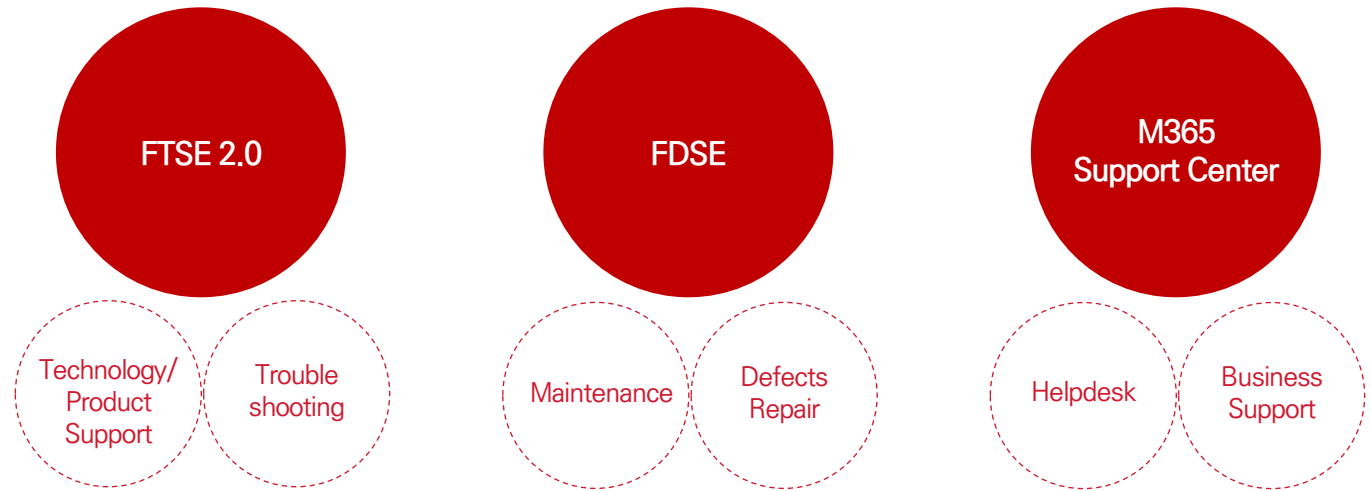

- **FTSE** : Feelanet Technical Support for Enterprise
- **FDSE** : Feelanet Development Support for Enterprise

---

For corporate IT managers through systematic processes of FTSE2.0 and FDSE  
We support a variety of specialized technologies.

---

Utilizing cloud and business support services and professional management systems through the M365 Support Center  
We establish a technical support response system suited to various work environments.

---

Technical Support

# Technical Support

---

## FTSE 2.0

- Rapid problem handling by professional personnel
- Issue and problem resolution
- Technical training and consulting
- Supports all MS products
- 365x24 support

MS Technology and Products Target



---

## FDSE

- Assignment of Technical Manager
- User-specific guide provided
- Report provided after troubleshooting
- Various channel response management
- Professional manpower support

FEELANET Supply Solutions



---

## M365 Support Center

- M365 expert engineer support
- HelpDesk operation
- Check and apply security policy
- Initial status and change history management
- Report important service issues

Microsoft365 Target



---

## Network Infrastructure

# Network Business

Provides wireless network operation, design, and deployment solutions based on HPE Aruba

HPE Gold Solution Provider  
– Networking

  
**Hewlett Packard**  
Enterprise

### Partner Expertise

Gold Solution Provider - Networking  
Business Solution Provider  
Partner Branded Support - Networking  
As-a-Service - Networking

---

## All-in-one from Network Construction to Integrated Operation Management

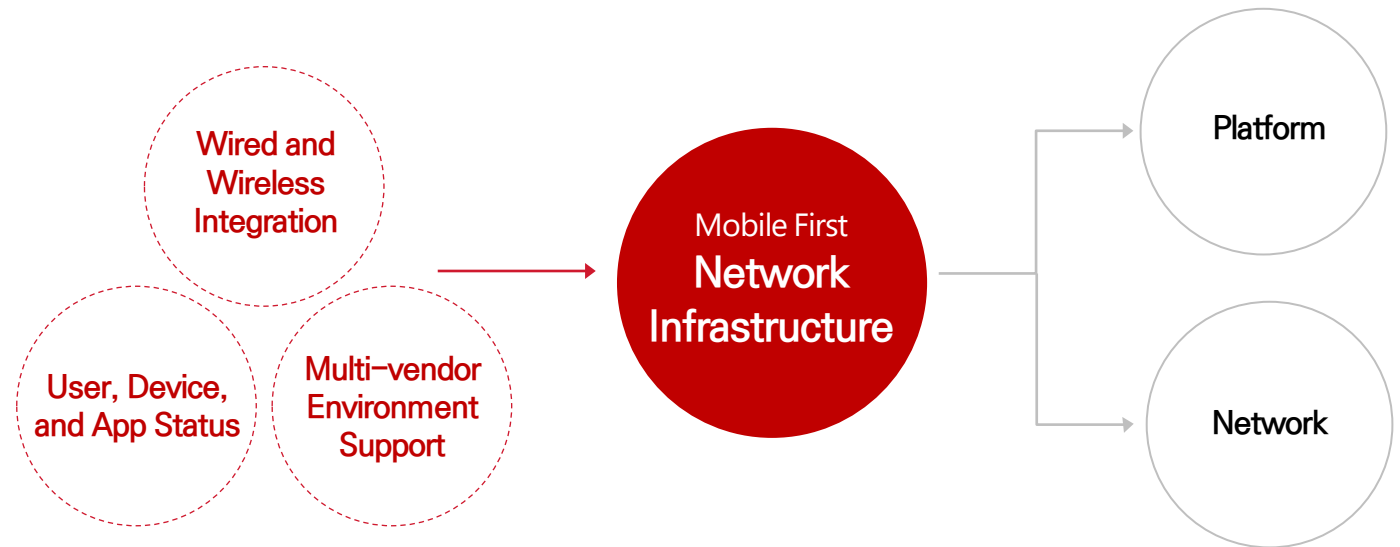

---

Supports highly scalable wired networks (switches, routers) and high-speed connections. Wireless access points (APs) provide superior Wi-Fi performance and location services.

---

We provide integrated solutions for efficient operation of wired and wireless networks through network design optimized for various work environments, including campuses, branch offices, data centers, and remote work environments.

---

Network Infrastructure

# Network Solution

---

## art.WIPS

Enhance wireless security and operational efficiency with HPE Aruba WIPS

---

## art.IPMS

Ensures secure, reliable connection anytime, anywhere with DHCP-based fixed IP

---

## art.GreenAP

Korea's first energy saving solution based on AI

---

## abm.RNS

Safety without dependence on network connection system for sending and receiving external mail in business network

---

## HPE aruba Networking

Aruba-Juniper one-stop integrated service provided

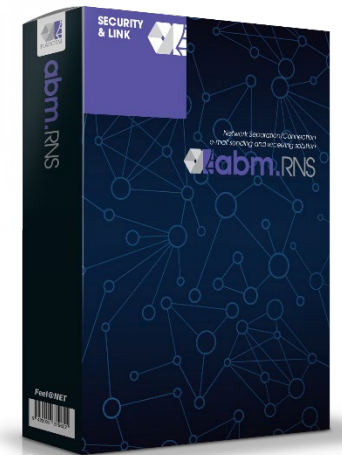

# Security Risk Management Platform

We provide a security risk management platform that is sufficient for various security regulations and management

## Necessity

Integrated Security Risk Management

Unified security operation and response by establishing a company-wide integrated security management system

Strengthening Autonomous Security System

Establishment of an autonomous security system that reflects the latest regulatory information and automation of work

Security Training and Awareness Raising

Understand the importance of security risk management and comply with security-related laws/regulations

## Effects

Response to Advanced Security Regulations

Improved Enterprise-Wide Security Governance

Security work Standardization and Automation

Compliance and Visibility

Response to Personal Information Protection Policy

Self-Regulation of Personal Information

## Compliance

ISMS-P, ISO27001, Information security continuous evaluation and response inspection standards by control item/trace management

## Vulnerability and Security Deliberation, Security Policy Application/Approval

Infrastructure vulnerability and penetration testing management, structured security review, and security policy approval

## Life Cycle Protect

Personal information processing system/file management, entrusted personal information management supervision, personal information lifecycle management

## Global Information Protection Law/Regulation Management (RegTech)

Global information protection and personal information protection law/regulation management

# Security Risk Management Platform

## fx.Sentinel

Integrated information security work management

## fx.PBridge

Integrated personal information protection management

## fx.Regtech

Global information protection law/regulation management

### Workflow & Dashboard

#### Task-Specific Dashboards

A highly useful dashboard for each task is provided in the form of a basic widget, and the dashboard is configured on the settings screen according to the user role.

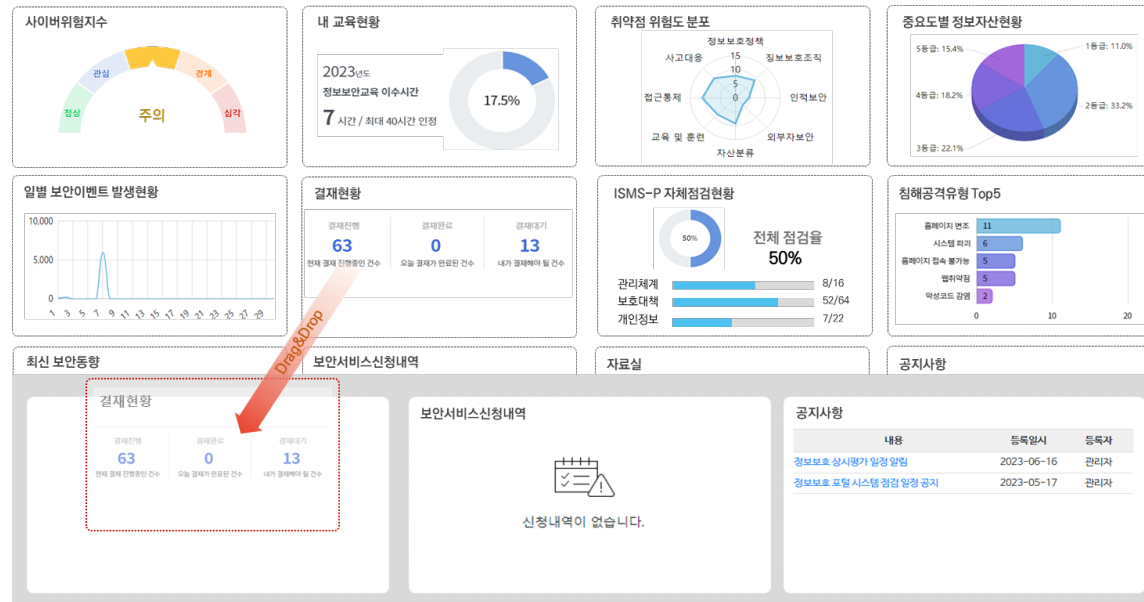

---

All in one Total System

# IoT Platform

We realize a 'smart maintenance window' with real-time data and IoT technology.

---

## Promotion Strategy and Performance



---

### Real-Time Monitoring

- Real-time collection and analysis of maintenance process, environment, and safety status

### Integrated Management

- Manage equipment, personnel, and parts information on a single platform

### Predictive Maintenance

- Predicting breakdown and repair times using IoT sensor data

### Improve Quality

- Enhancing process quality and safety through big data analysis

---

All in one Total System

# Decarbonization Strategy Platform

Customized ship management strategy platform based on the #NET Platform that supports the eco-friendly conversion of ships

---

Digital Solutions for Carbon Reduction Strategy Establishment, Simulation, and ESG Management

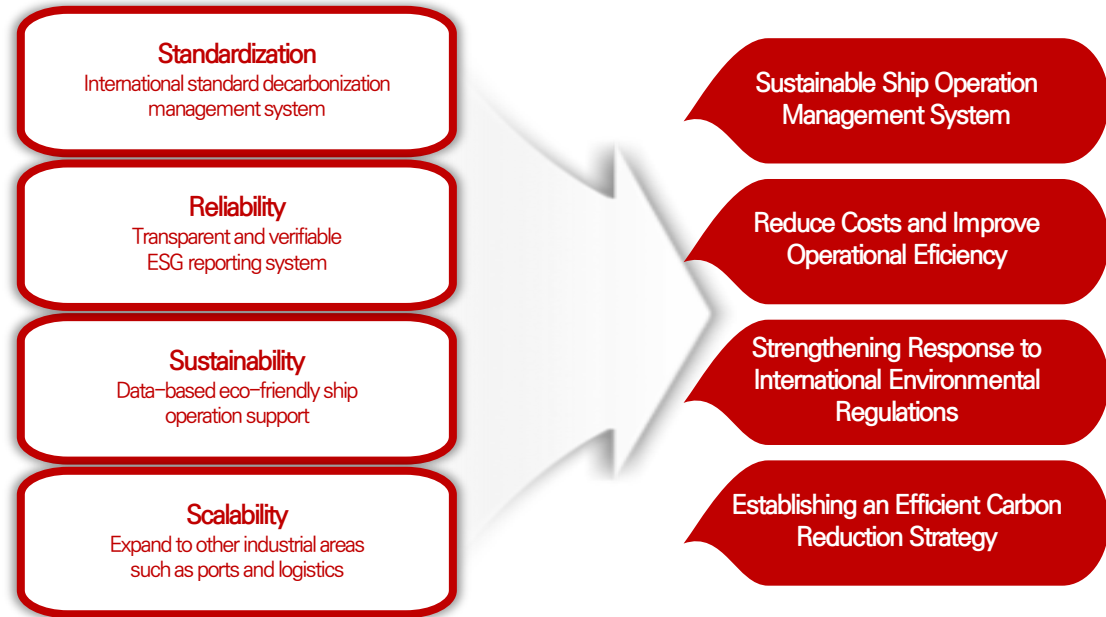

---

## Digitalization & Traceability

- Carbon emission-related indicators and simulation results can be systematically managed by digitizing and converting them into data

## Customization

- Provide customized strategic scenarios according to vessel operation patterns and customer needs

## Standardization

- Secure objective and consistent analysis results by standardizing standard information and strategic indicators

## Systematization

- User-friendly UI/UX-based integrated management system allows for result monitoring and feedback

---

Security Control

# Integrated- Control Platform

Software development and operation,  
The entire process from control to response  
This is a supported platform

---

From Software Development to IoT-based Integrated Control Platform

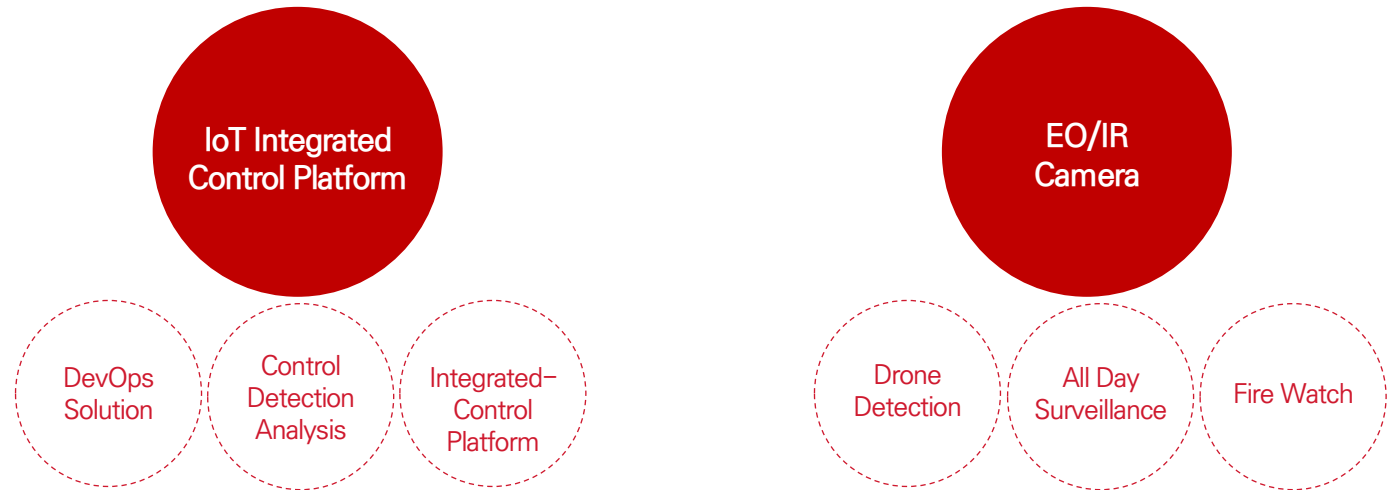

---

Based on standard architecture and interface,

We provide a comprehensive solution that combines an IoT integrated control platform and EO/IR cameras

---

An IoT integrated control platform that collects data throughout the entire process from detection to response and can be applied to various industrial fields. We provide high-performance EO/IR cameras optimized for land, coastal, and riverine surveillance as well as drone detection.

---

Security Control

# Integrated- Control Platform



---

## KDDS Korea Drone Dome System

Supports the entire process from detection to response and real-time data collection

---

## Lynceus-D,B EO/IR Camera

High-performance camera for drone detection and bird identification

---

## fx.EagleEye IoT Integrated-Control Platform

Applies to all industries including transportation, aviation, drones, electric/hydrogen batteries, production, logistics, sales, performance, certification, and access.

---

## Lynceus-S EO/IR Camera

Coastal and border area surveillance day and night camera

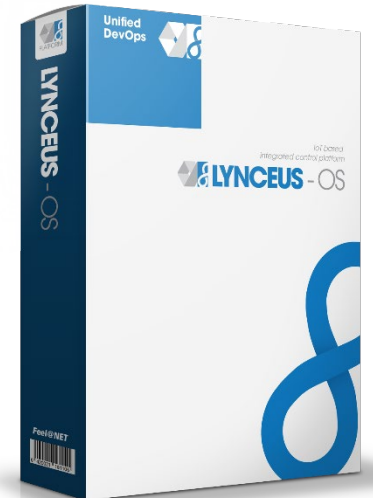

## Agentic AI

# Agentic AI Business

Agentic AI 'Xpilot'  
This is a service that trains AI employees who perform necessary tasks and deploys them to work



## Train AI Employees and Deploy AI Employees to Necessary Tasks

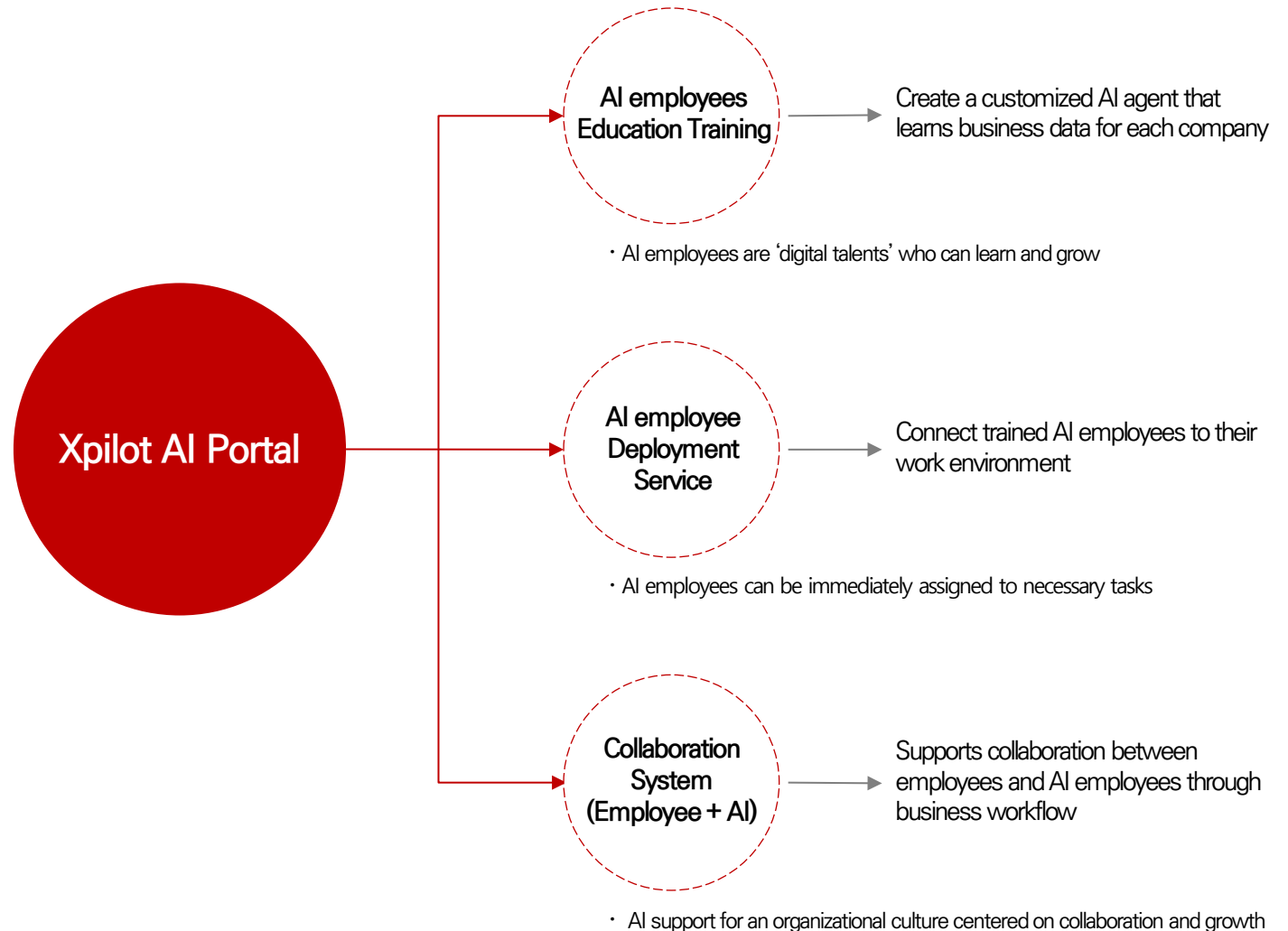

Client

## Overview

We maximize the value of IT assets for major customers

Such as manufacturing, service, logistics distribution, finance, and public sector





## **Feel@NET**

서울특별시 강남구 도산대로 164 (논현동 7, 에스엘빌딩)

T.02-2008-3600 F.02-562-4130